Woning 3

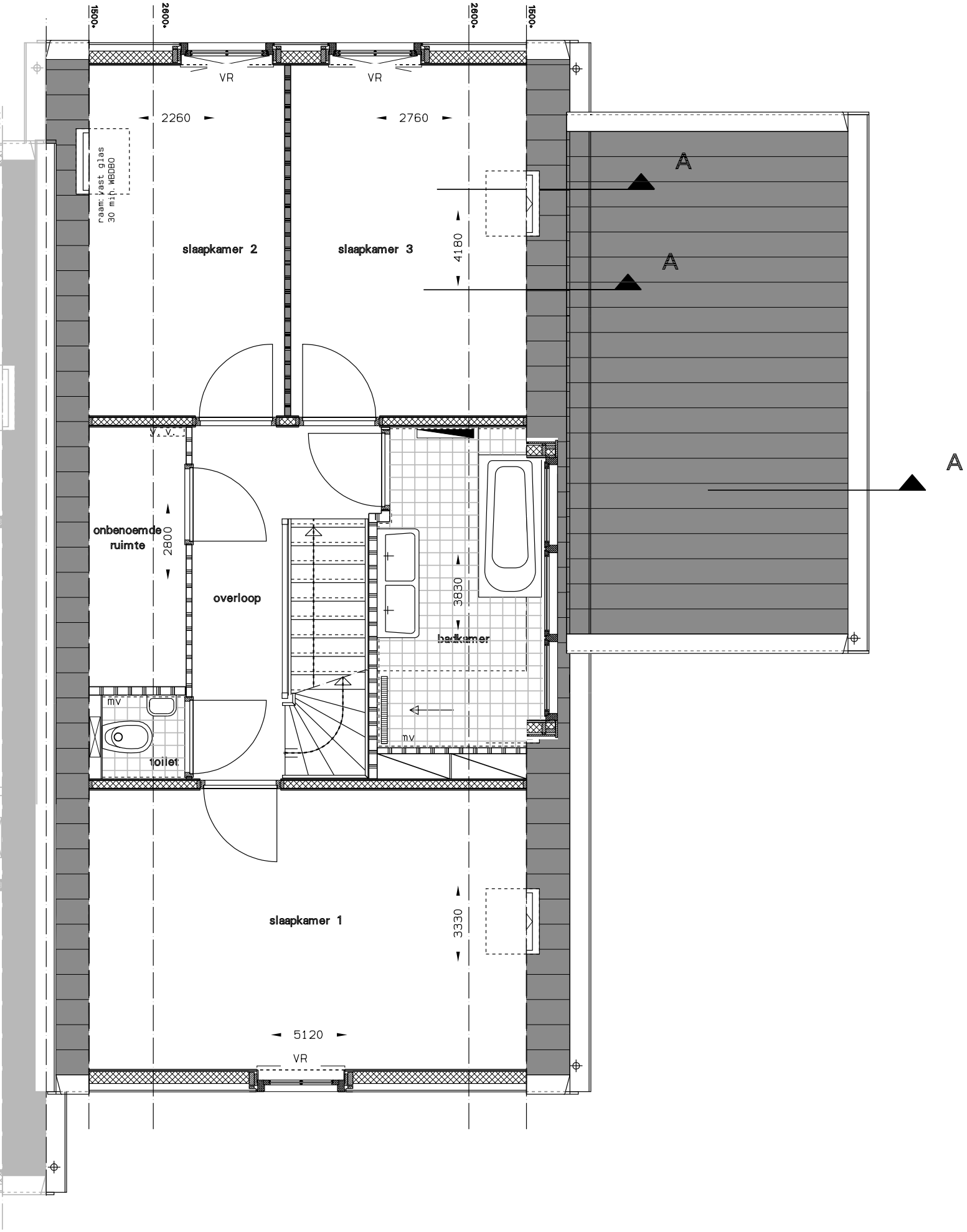

verdieping